Urban and Rural Reserves In Washington County

Attachment A to Staff Report for Resolution No. 11-4245
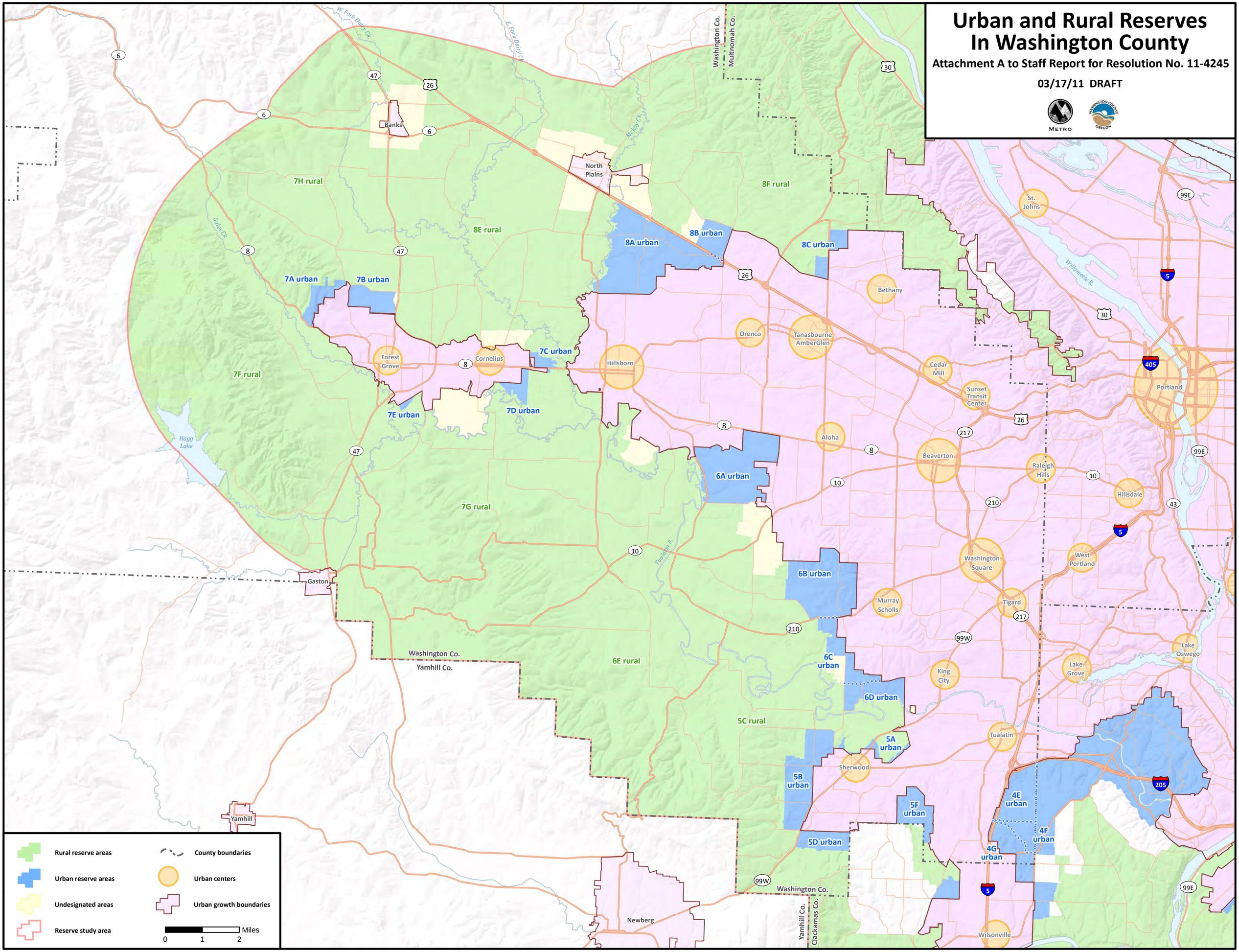
03/17/11 DRAFT